

Note: Improvements on this lot are not in a flood hazard area in accordance with Greenville County Floodway Map Panel 9 of 100.

MAY 16 11 48 AM '85

DONNIE S. WAINWRIGHT
R.M.C.

NOTE: IPS PLACED ON OLD SPARTANBURG ROAD 3 BEHIND SIDEWALK.

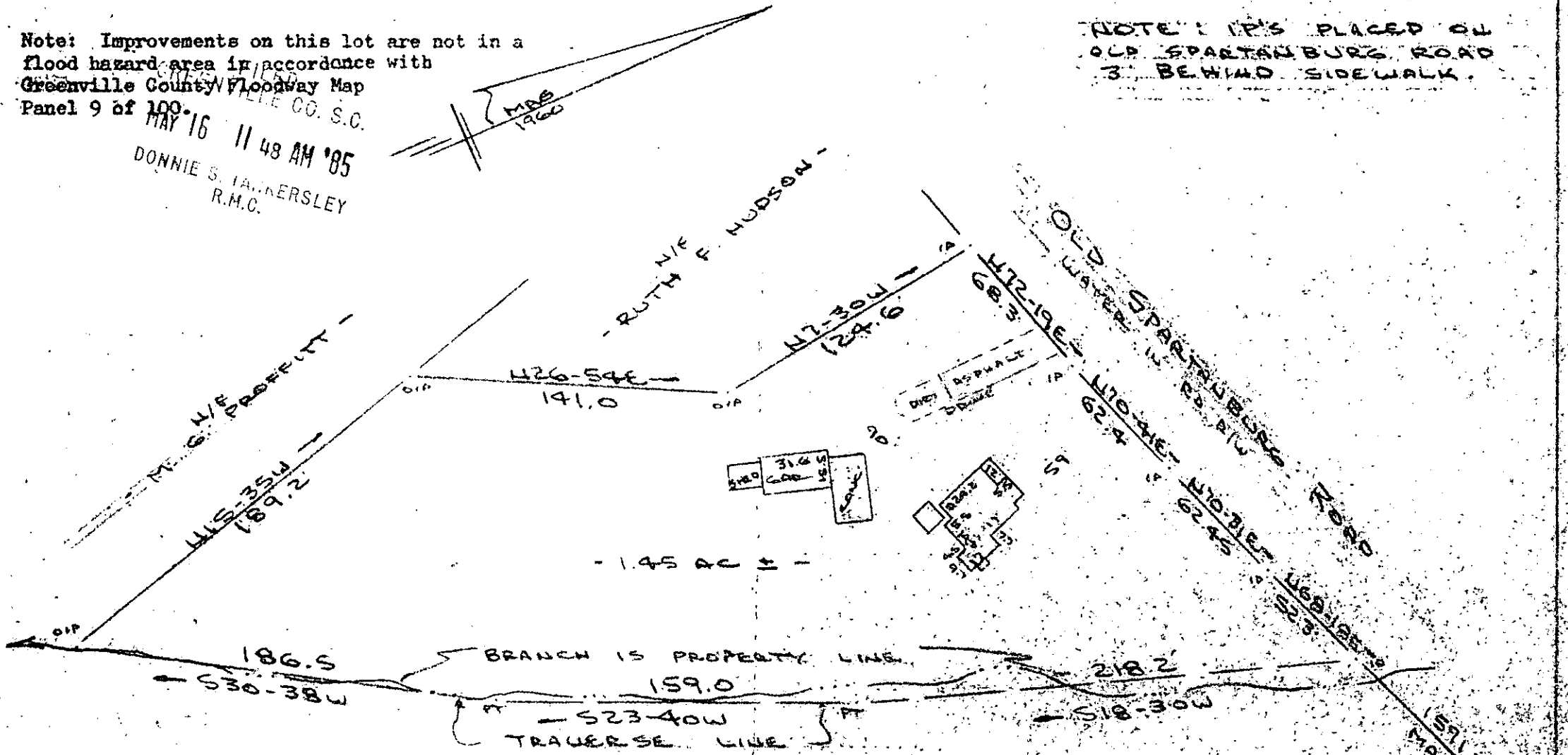

GREENVILLE COUNTY RECREATION COMMISSION

PROPERTY OF
DR. GARY G. HARBIT & CLAUDIA B. HARBIT
NEAR GREENVILLE, GREENVILLE CO. S.C.
SCALE: 1"=60' APR 1985

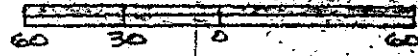

This is to certify that on the 1st day of April, 1985, I surveyed the property shown on this plat, being known as 1.45 acres on plat of PROPERTY OF O. D. HOWELL and recorded in the RMC Office Greenville County, S. C., in Plat Book "00" at Page 553; and that the property lines, walls and buildings are as shown hereon, and that the walls and buildings located on said lot do not encroach on project on adjacent street or property, and that no adjacent walls or buildings encroach or project on said premises, and no power lines cross this property except as shown hereon.

34827 11-0-53 R. B. Bruce

CAROLINA SURVEYING CO. MAY 16 1985
112 Manly St.
Greenville, S.C.

R. B. Bruce, RLS # 1952

Recordable Plat

290/14

538.1-1-28

MICROFILMED